T.C.
KARABÜK ÜNİVERSİTESİ
FEN FAKÜLTESİ
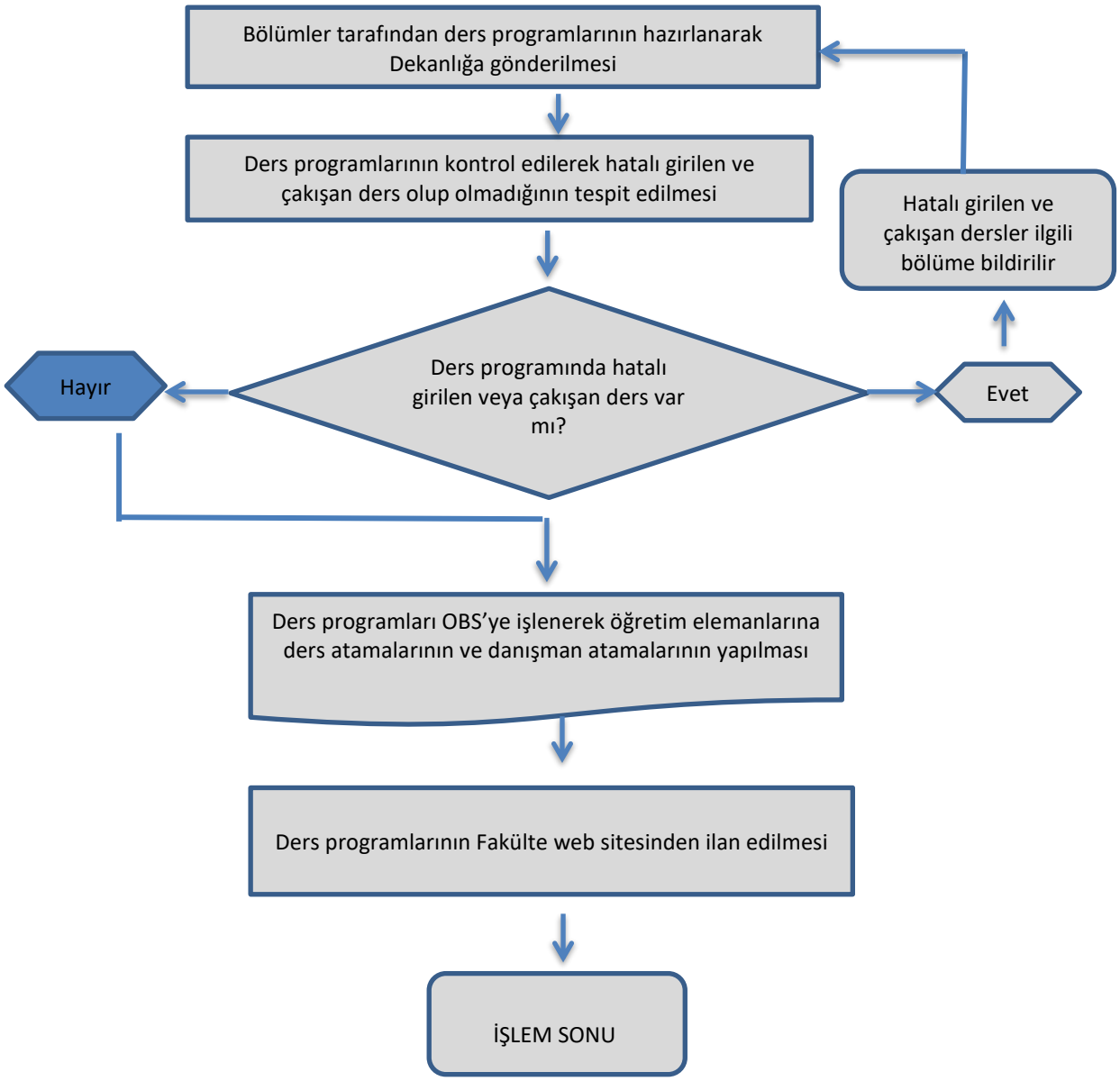
DERS AÇMA VE DANIŞMAN ATAMA İŞLEMLERİ