	T.C. **KARABÜK ÜNİVERSİTESİ** **FEN FAKÜLTESİ** **BURS İŞLEMLERİ**

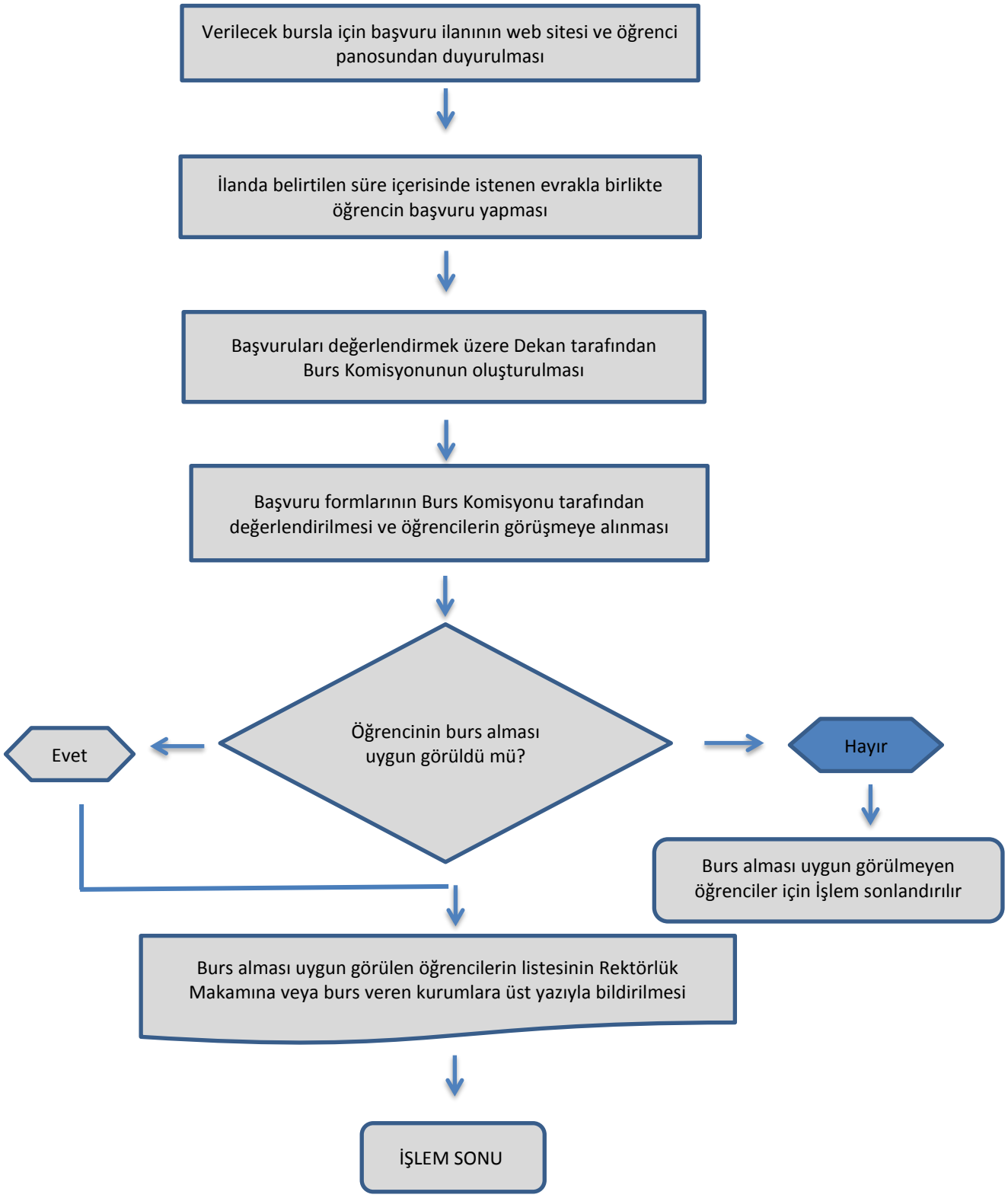

HAZIRLAYAN	KONTROL EDEN	ONAYLAYAN
Mustafa DOĞAN	Uğur GÖZEL	Prof. Dr. İhsan ULUER
Teknisyen	Fakülte SEKRETERİ	Dekan