T.C.
KARABÜK ÜNİVERSİTESİ
FEN FAKÜLTESİ
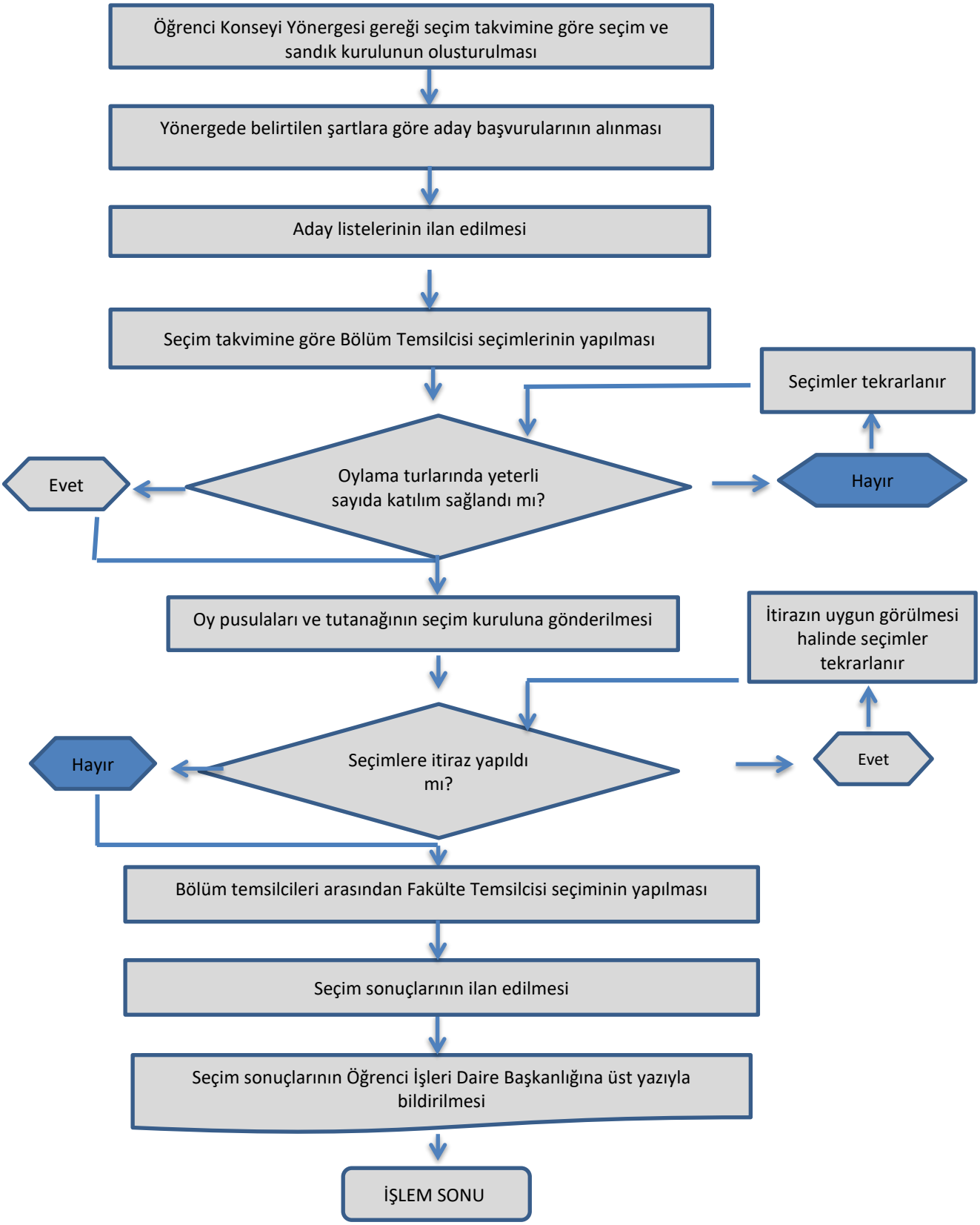
ÖĞRENCİ TEMSİLCİSİ SEÇİMİ İŞLEMLERİ